

Android Dongle User Manual

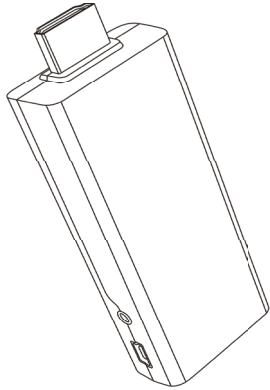

Welcome

Thank you for choosing our product.

For best use of the product, we recommend you read the User Manual carefully and keep it for future reference.

Features

- Android Dongle is based on Android OS. You can use it to
- Surf the Internet via Wi-Fi
 - Communicate with your friends via SNS applications
 - Enjoy movie, music and photo via media player

Contain

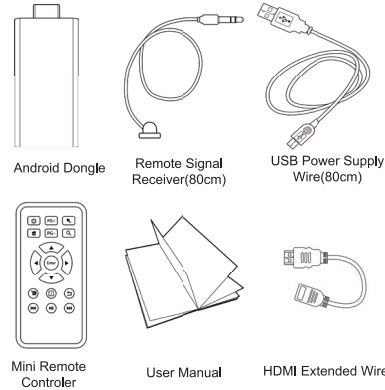

Installation

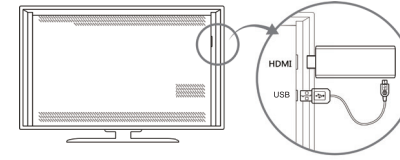

Insert Dongle into TV's HDMI input interface. Connect Dongle's mini-USB port to TV's USB port via USB supply line for power supply.

(Attention: Power supply should be 5V/1.5A.)

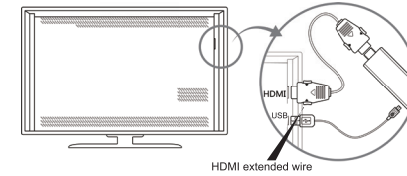

HDMI Extension:
If there is not enough space to plug Dongle into TV, use a HDMI extended wire. Installation method shown above picture.

Interface

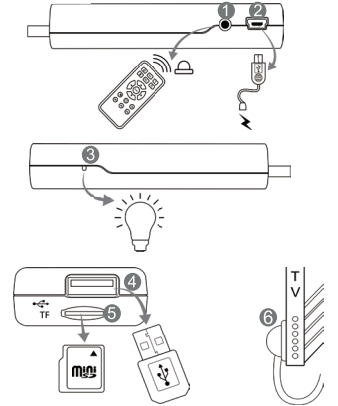

- 1 Remote Signal Receiver
- 2 Power Supply (5V/1.5A)
- 3 Signal Light (Blue light during running)
- 4 USB 2.0 input
- 5 Micro SD card slot (up to 32GB)
- 6 IR Signal Receiver

Remote Operation

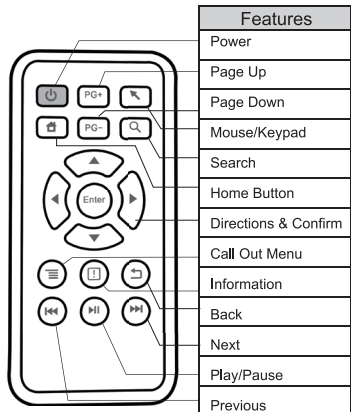

Mouse Operation

- Left Click:** Confirm
- Right Click:** Back
- Mouse Wheel:** Flip Over, Page Up & Down

Settings

Wi-Fi
Wi-Fi connection

Display
Output mode: Set your TV output mode
Display position: Set the screen display range
Font size: Set the font size

Backup & Reset
Erase all data on mbx and reset factory default

Date & Time
Set the date and time

System Updates
Update system online or local

Applications

Install from USB Flash Drive/Micro SD card

1. Open the "File Browser"
2. Choose your USB flash drive or any other storage's folder
3. Find your application, and click it
4. Press the install button
5. You can find the application in tab "Apps" after installation

Download & Install from Browser

1. Open the Browser
2. Press search key and input your website address
3. Download the APK file (check if there is enough space to save the APK file)
4. File will be saved in the external storage

Applications

Install from APK installer

1. Open the APK installer
2. Find the icon of the application and enter
3. Press the install button
4. You can find the application in tab "Apps" after installation

Remove Applications

1. Enter SETTINGS
2. Enter APPS
3. Find the application you want to remove in tab "All"
4. Enter the icon and press "Uninstall"
5. Press "OK" to confirm uninstall

System Restore

Warning:
This operation will delete all data user data.

If the Android Dongle can not start successfully, please proceed as follows:

1. Unplug your storage devices such as: Micro SD card, USB flash drive, mobile HDD and etc.
2. Unplug the power supply.
3. Press the RECOVERY Button (shown below picture), then plug in the power and release the RECOVERY button after 5 second. Then system will recover to factory defaults and reboot system automatically.

